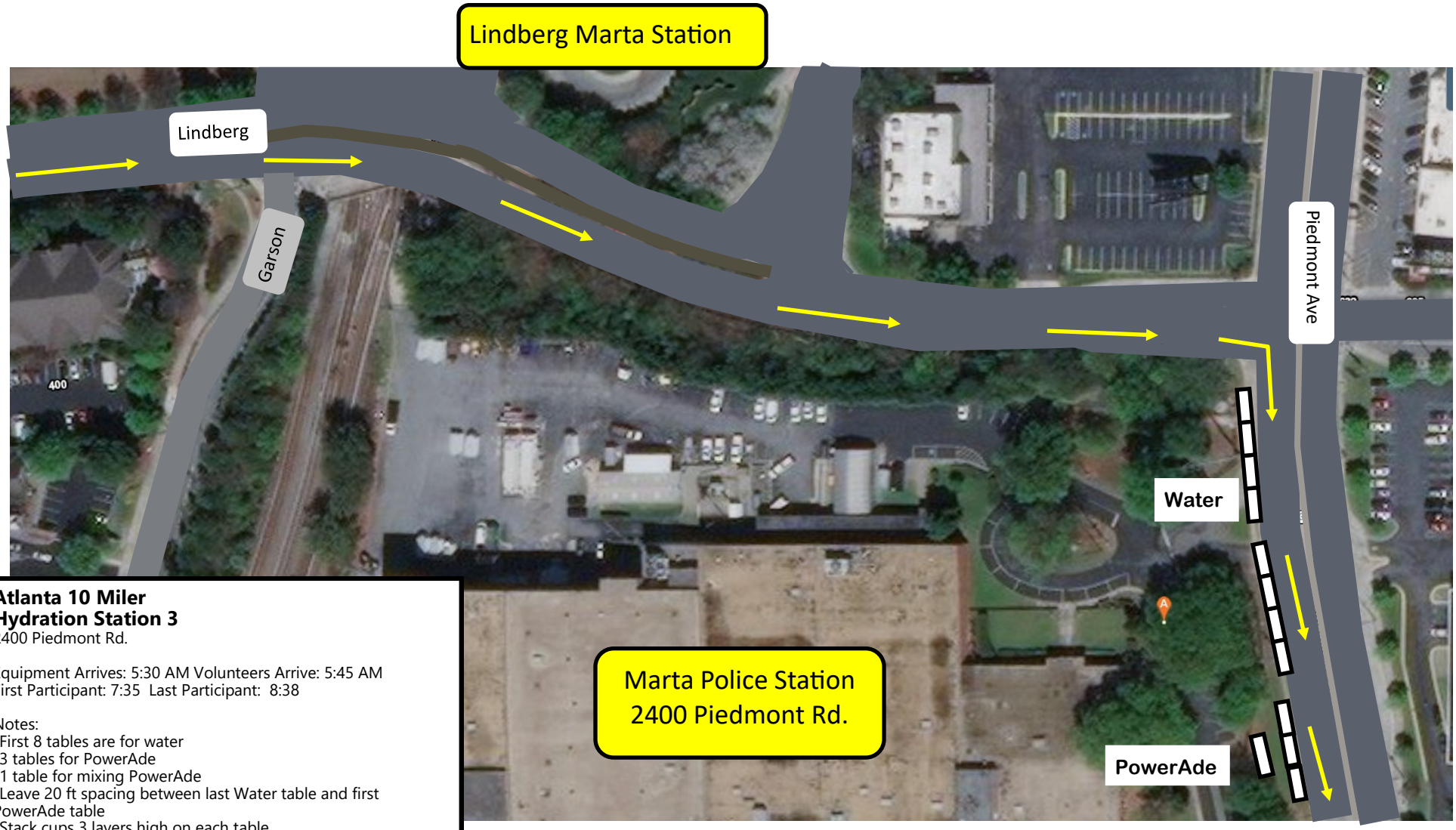

Atlanta 10 Miler
Hydration Station 3
2400 Piedmont Rd.

Equipment Arrives: 5:30 AM Volunteers Arrive: 5:45 AM
First Participant: 7:35 Last Participant: 8:38

Notes:
-First 8 tables are for water
-3 tables for PowerAde
-1 table for mixing PowerAde
-Leave 20 ft spacing between last Water table and first PowerAde table
-Stack cups 3 layers high on each table
-ALL tables should be on the sidewalk
-6 trash boxes after tables