



CAPABILITIES BRIEF



Introduction

- Founded in 2011, privately owned
- Purpose-built training and validation center located in Perry GA
- 830 total acres with a conferencing and academic center and venue based training area located inside a 350-acre secure operating environment



GUARDIAN CENTERS

Mission Statement

“The Guardian Centers training and validation center was conceived, developed and subsequently purpose built to replicate the challenges faced during real-world natural or man made disaster and force protection operations.”



GUARDIAN CENTERS

Supported Activities

Training

- Department of Defense, Active, Reserve and National Guard
- Local, State and Federal Government Agencies
- Certification Programs
- Curriculum Delivery
- Advanced and Tailored Open Enrollment Courses

Exercises

- Chemical, Biological, Radiological, Nuclear and Explosive (CBRNE)
- Domestic and International disaster relief operations, Humanitarian Response and USAR
- Domestic and International Police and Special Operations
- Multi-Agency, Joint Service Conventional and Special Operations Training



GUARDIAN CENTERS

Training Facilitators

Our instructional team is comprised of both GC full time Subject Matter Experts and strategic teaming partnerships with industry leaders in the following disciplines:

- CBRN and HAZMAT
- Explosives Training
- Fire Operations
- Police and Military Operations
- Urban Search and Rescue



GUARDIAN CENTERS

Academic Center



- 102,000 sqft Headquarters and Academic Building
- Multiple classrooms varying in size from 25 seats to over 200 seats
- Over two dozen small, medium, and large sized conference rooms designed for executive meetings, seminars, and post-exercise after-action reviews
- Simultaneous interpretation equipped classrooms
- Rooms equipped with modern technology, to include full audio-visual support, Wi-Fi and hardline high-speed internet



GUARDIAN CENTERS

Planning & Development



- Multiple planning rooms for exercise and scenario development
- 1:5000 scale model of entire GC facility
- All rooms equipped with modern technology, to include full audio-visual support, Wi-Fi and hardline high-speed internet
- Sensitive Compartmented Information Facility (SCIF) capability



Logistics & Support



- 350,000 sqft high-bay ware-house and logistics center for secure equipment and push-package storage
- 400-seat dining facility services over 2,000 personnel per meal period
- Onsite private, semi-private, or barracks style lodging or the option of more than 7,600 hotel rooms within the area

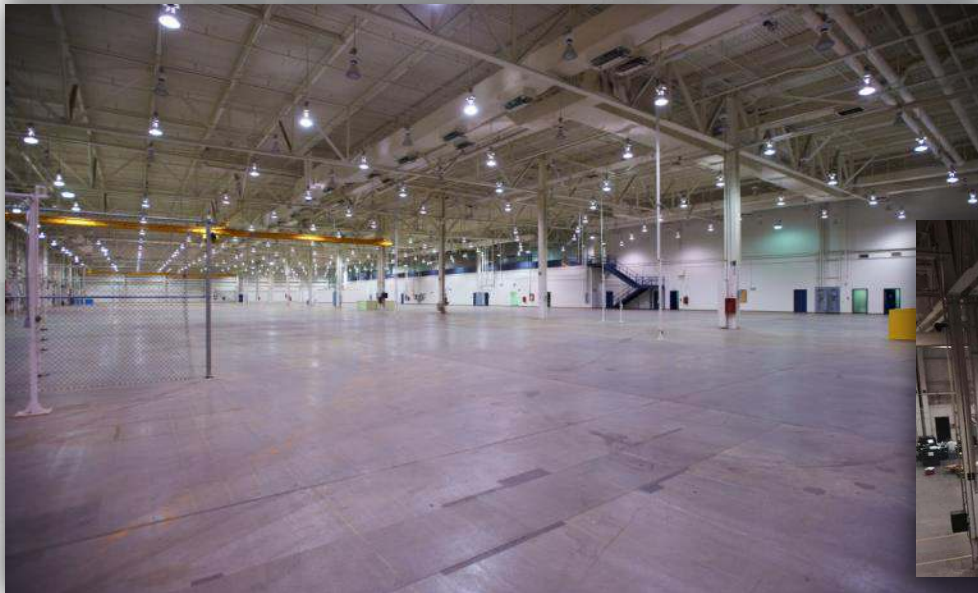

GUARDIAN CENTERS

Lodging

Onsite (500+)

Hotel style

- Common living room & restroom
- Individual private rooms
- Hotel style furnishings

Open Bay

- Climate controlled, access to recreation room and gym

Forward Operating Base

- Utilizing tents or open terrain



Offsite

- 2 cities within 10 mile radius (Perry, Warner Robins)
- 1,700 + hotel rooms available
- 7,600 + hotel rooms within 20 mile radius
- Numerous dining options



GUARDIAN CENTERS

Medical & Safety



- A tiered approach to safety that includes comprehensive site safety plan, integrated video capture and communication technology and on-scene safety officers
- In-house exercise controllers and safety officers/licensed medics
- Utilize local 911 or on-site medical stand-by as required
- Located 6.5 miles from Perry Hospital; 6-min response time for Life Flight support; 16-min flight time to Medical Center of Central Georgia, a L1 trauma center



GUARDIAN CENTERS

Site Security

- Secure Site with controlled access
- Physical & technical security measures; site security provided by mandated off-duty Law Enforcement



GUARDIAN CENTERS



Training Facility Venues



GUARDIAN CENTERS

Metroplex/Cityscape

Over 16 city blocks

Over 80 - 1 to 3 story buildings (hotels, hospital, restaurant, courthouse)

- Full electrical and water supply
- Exercise Operations Center (Embassy/Government building)
- Trailer park
- Football field (staging area)
- Multiple HLZ's, DZ's
- UTM / Live Fire (Unit specific) capable



75 Acres of Urban Terrain



GUARDIAN CENTERS

Simulated Highway



- 1.1 mile simulated highway
- 4 lanes
- Built to Department of Transportation specifications
- Main road access



Highway Tunnel

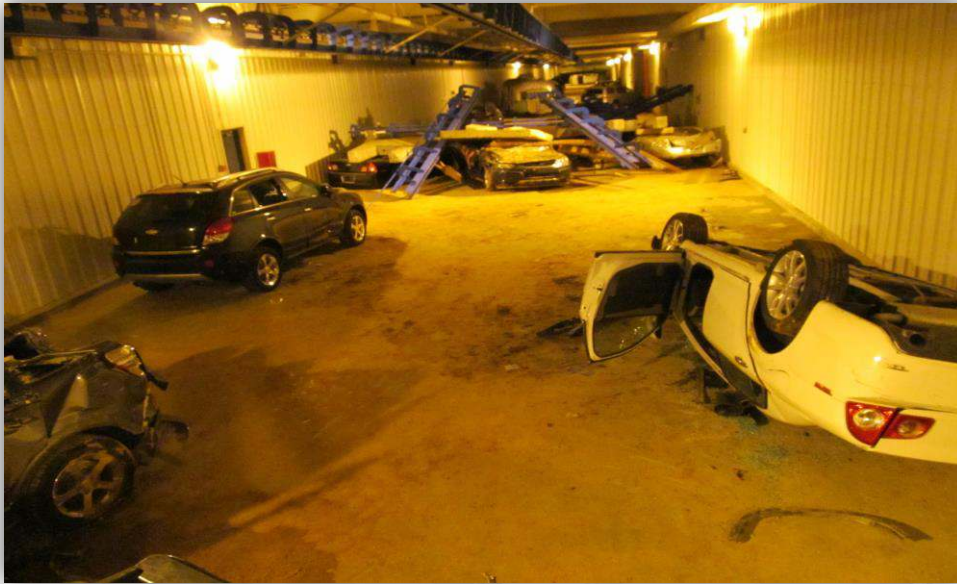

- 600 feet of linear enclosed tunnel
- Complete with multiple types of vehicles and debris
- Ability to control environmental effects such as lighting and smoke.



Commuter Rail



- 1/3 -mile, dual track subway simulator
- 8 passenger rail cars
- Subway station with passenger platform
- Ability to control environmental effects such as lighting and temperature
- Special effects: fire, spark, smoke, and olfactory
- Kinetic and CBRN capable



GUARDIAN CENTERS

Flood Zone



- Two-block residential neighborhood
- Eight fully-furnished residential homes designed with “safe room” attics for role player/survivor rescue
- Ability to flood residential neighborhood with 5.5M gallons of water to a depth of 8 feet
- Contained and controlled run-off



Collapsed Structures



- Full city-block of structural steel collapse
- Full city-block of structural concrete collapse
- Customizable rubble piles
- Cantilever and pancake floor systems
- Manifold system for role player/survivor rescue
- Flame, smoke, spark, and olfactory simulation



GUARDIAN CENTERS

Hazardous Atmosphere Chambers



- Multiple chambers for hazardous atmosphere training to include, but not limited to:
 - Low/Elevated O₂
 - OC/CS
 - Multiple TIC/TIM
- Air tight chambers are housed within an air exchange structure with capability of complete air exchange in seconds.



Command and Control



- Three-level, fully functional emergency operations center with FAA-certified rooftop helipad (H60 rated)
- Full command and control capability for large exercise management
- Common operational picture and exercise modeling and analysis for critical decision-making



GUARDIAN CENTERS



Training and Exercise Facilitation



GUARDIAN CENTERS

Full Mission Profile Exercise

Joint/Inter-Agency FMP Capability

- 16 Nautical Miles from Robins AFB
- Radiological/Chem-Bio Environment
- Improvised Explosive reactive realism
- Realistic role player support
- Multi-Team/Multi-Discipline combined scenarios



GUARDIAN CENTERS

Full Mission Profile Exercise

Joint SOF/Inter-Agency FMP Capability

- 16 Nautical Miles from Robins AFB
- Eastern Border with Houston County Airport (C-130 Capable)
- Live Fire/UTM capable MOUT
- Mechanical and Explosive Breaching
- Ground and Rooftop INFIL/EXFIL
- Discreet and secure campus facility



Training and Exercise Development

Training and Exercise Development in Tech Rescue, CBRNE / HazMat, and Kinetic

- NFPA Standards equivalency
- Pro Board certification capable
- MSEL development and scenario planning for specific training requirements and objectives
- Experienced planners to support and develop operational leadership



Radiological



Radiological Exercises

- Wide Area Dose Fields
 - Dose monitoring and surveying
 - Continuous dose monitoring
 - Role players and other agencies authorized
- Decon and Decon Validation



GUARDIAN CENTERS



Chemical Exercises

- Multiple dissemination methods
- Live and/or simulant
- Clandestine Labs
- Wide area dispersal patterns
- Real world plume and plume modeling

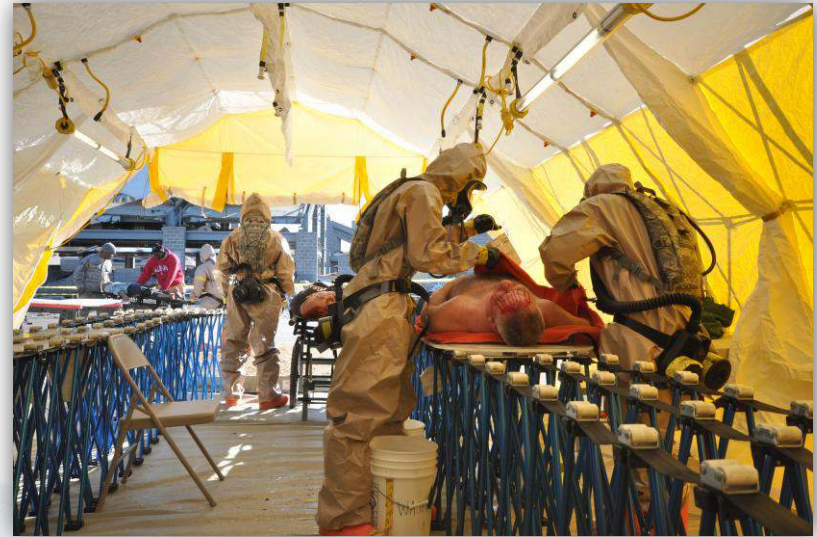

Biological Exercises

- Multiple toxins and/or simulants
- Clandestine labs
- Real-world production training
- Decon and Decon validation

Urban Search and Rescue

Curriculum

- NFPA 1006 Standards for Technical Rescuer Professional Qualification 2013
- Pro Board certified
- Ability for contaminated environment
- Disciplines
 - Rope
 - Confined Space
 - Structural
 - Trench
 - Water Rescue
 - Vehicle and Machinery



GUARDIAN CENTERS

Enhanced Tactical Medicine

Training and Exercise

- Medical
- First Responder
- Recovery
- Discreet and secure operations



GUARDIAN CENTERS

Range Complex



Small Arms Ranges

- 50 Meter Range - Qualification range (complete)
- 50 Meter Range - Tactical (under construction)
- 300 Meter Rifle Range - (under construction)



Explosive Ranges (17 Acres)

- 4 Explosive range areas (completed)
- Wall and door explosive breaching throughout metroplex



GUARDIAN CENTERS



600 Perry Parkway
Perry, GA 31069
478-224-5700

GUARDIAN CENTERS www.guardiancenters.com

Preferred Area Hotels and Restaurants

	Rate (+tax)	Address	Contact
Hotels			
Best Western	\$70	205 Lect Drive Perry, GA 31069	478-218-5200
Comfort Inn & Suites	\$60	201 Lect Drive Perry, GA 31069	478-987-8777
Comfort Inn & Suites	\$65-\$77	2725 Watson Blvd Warner Robins, GA 31093	478-953-3000
Courtyard Marriott	\$104	589 Carl Vinson Pkwy Warner Robins, GA 31088	478-602-6200
Hampton Inn	\$77	102 Hampton Ct Perry, GA 31069	478-987-7681
Hilton Garden Inn	\$105	207 Willie Lee Pkwy Warner Robins, GA 31093	478-971-1550
Holiday Inn Express	\$83	1502 Sam Nunn Blvd Perry, GA 31069	478-224-3000
Microtel	\$45-\$65	110 Fairview Drive Perry, GA 31069	478-987-4004

	Prices	Address	Contact
Restaurants			
Applebee's	\$\$\$\$	100 Valley Drive Perry, GA 31069	478-988-0076
Benson's Steak & Sushi	\$\$\$\$	1289 S Houston Lake Rd Warner Robins, GA 31088	478-287-6809
Cheddar's	\$\$\$\$	2915 Watson Blvd Warner Robins, GA 31093	478-971-1527
Cracker Barrel	\$\$\$\$	101 Lect Drive Perry, GA 31069	478-987-2242
Georgia Bob's BBQ	\$\$\$\$	107 Perimeter Road Perry, GA 31069	478-224-5920
Jalisco Grill Mexican	\$\$\$\$	273 Perry Pkwy, Suite A Perry, GA 31069	478-987-1978
LongHorn Steakhouse	\$\$\$\$	100 Hampton Ct Perry, GA 31069	478-988-1500
Marco Ristorante Italiano	\$\$\$\$	2707 Watson Blvd Warner Robins, GA 31093	478-330-7070
Mellow Mushroom	\$\$\$\$	710 Lake Joy Road Warner Robins, GA 31088	478-287-6355
The Swanson	\$\$\$\$	933 Carroll Street Perry, GA 31069	478-987-1938



GUARDIAN CENTERS



GUARDIAN CENTERS

Real Training for Real-world Operations.

