

LEGEND

- AC - ACRES
- BL - BUILDING SETBACK LINE
- C&G - CURB AND GUTTER
- DB - DEED BOOK
- DB, PG - DEED BOOK, PAGE
- EP - EDGE OF PAVEMENT
- FH - FIRE HYDRANT
- FT - FEET
- GS - GROUND ELEVATION
- GW - GUY WIRE
- JB - JUNCTION BOX
- IF - IRON FENCE
- IPF - IRON PIN FOUND
- IPS - IRON PIN SET (1/2" R/B)
- LL - LAND LOT
- LLL - LAND LOT LINE
- LP - LIGHT POLE
- MH - SANITARY SEWER MANHOLE
- N/F - NOW OR FORMERLY
- OTP - OPEN TOP PIPE
- PB, PG - PLAT BOOK, PAGE
- PL - PROPERTY LINE
- POB - POINT OF BEGINNING
- RB - REBAR
- RCP - REINFORCED CONCRETE PIPE
- RW - RIGHT OF WAY
- SCO - SEWER CLEAN OUT
- SF - SQUARE FEET
- UP - UTILITY POLE
- UGU - UNDERGROUND UTILITY
- WM - WATER METER
- WV - WATER VALVE

SURVEYORS NOTES

THIS SURVEY IS TO SHOW TOPOGRAPHIC INFORMATION AND ELEVATIONS NOT TRANSFER OF TITLE. VERTICAL DATUM IS NAVD 1988. HORIZONTAL DATUM IS ASSUMED

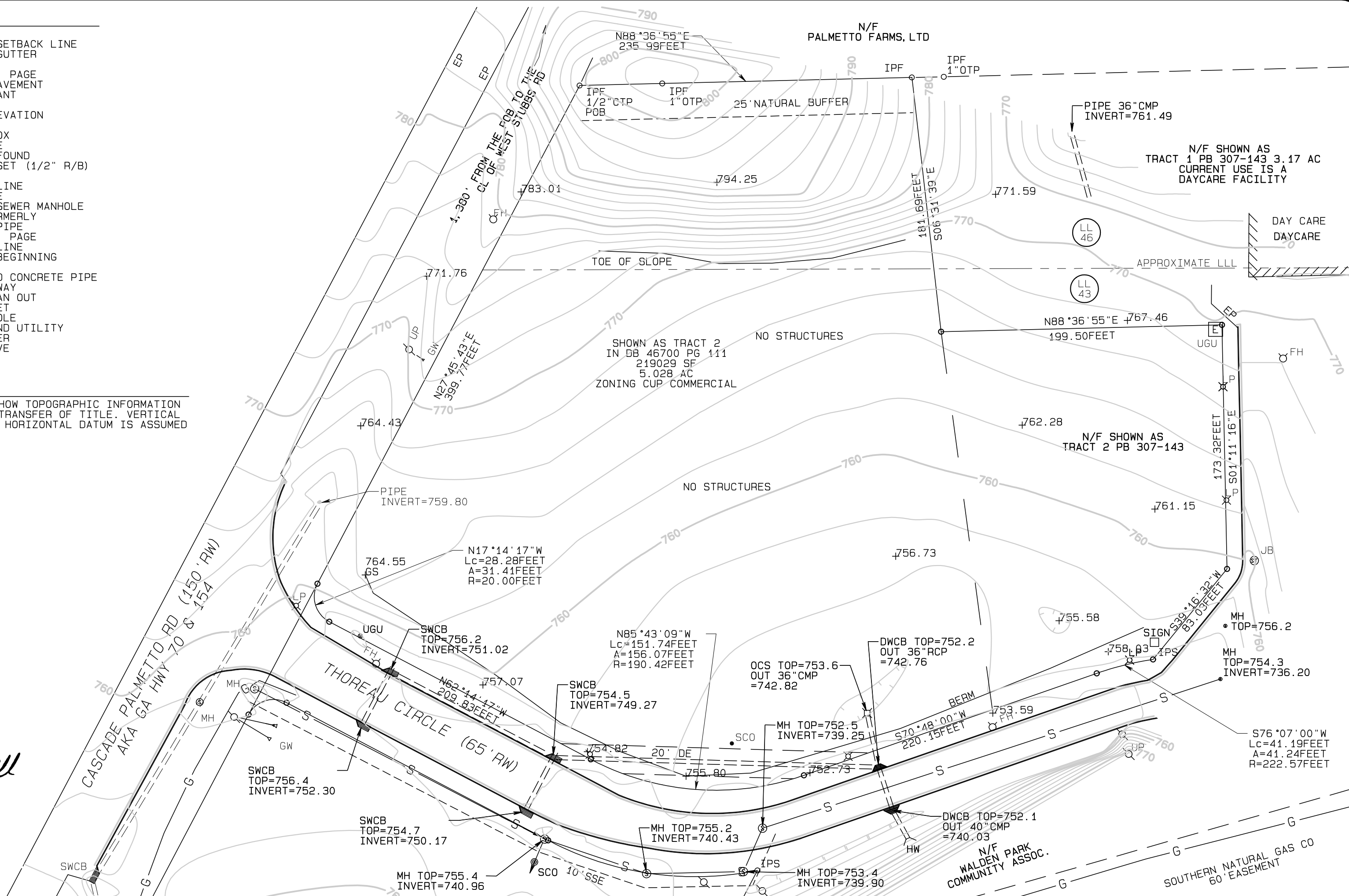
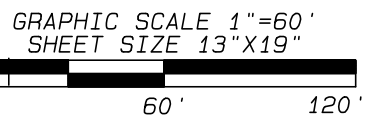
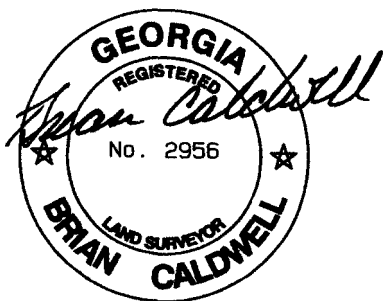

SHEET **1** OF **1**
 DATE: 5-05-2015
 JOB#THOREAUTOPO
 DRAWN BY BAC

SURVEY FOR
JOFFE LAND COMPANIES
 BEING
WALDEN PARK SUBDIVISION
ON THOREAU CIRCLE TRACT 2
 LOCATED IN
 LANT LOTS 43 & 46 OF DISTRICT 9C
 FULTON COUNTY, GEORGIA

Compass Surveying, Inc.
 9337 Meadow Gate Lane
 Jonesboro, Georgia 30236
 Tel 404-550-9512
 BCaldwell@CompassSurveying.com
 Survey Firm LSF001073